Department of Treasury and Finance
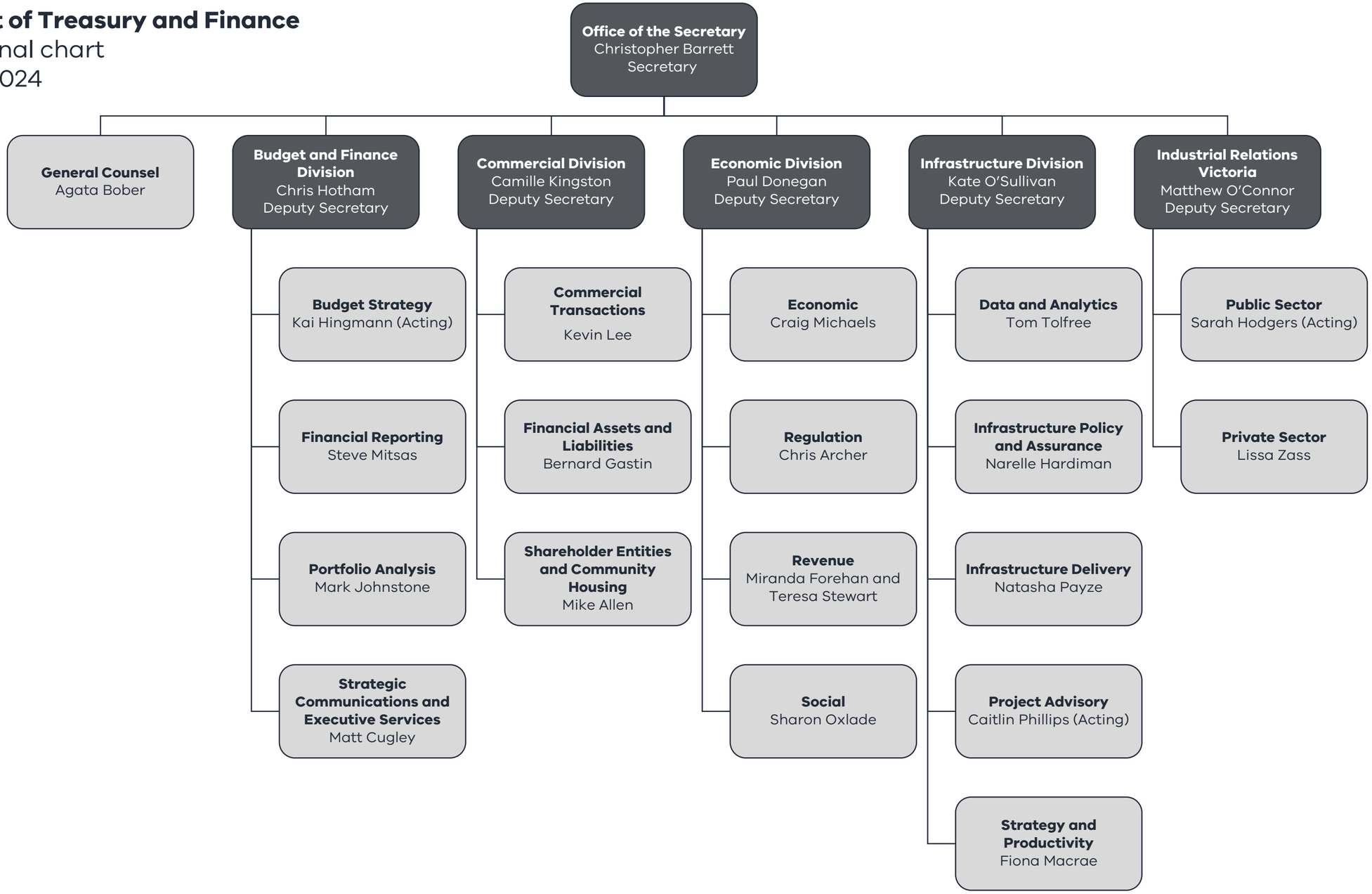
Organisational chart
November 2024